

7 RIGHT ELEVATION

SCALE: 1/4"=1'-0"

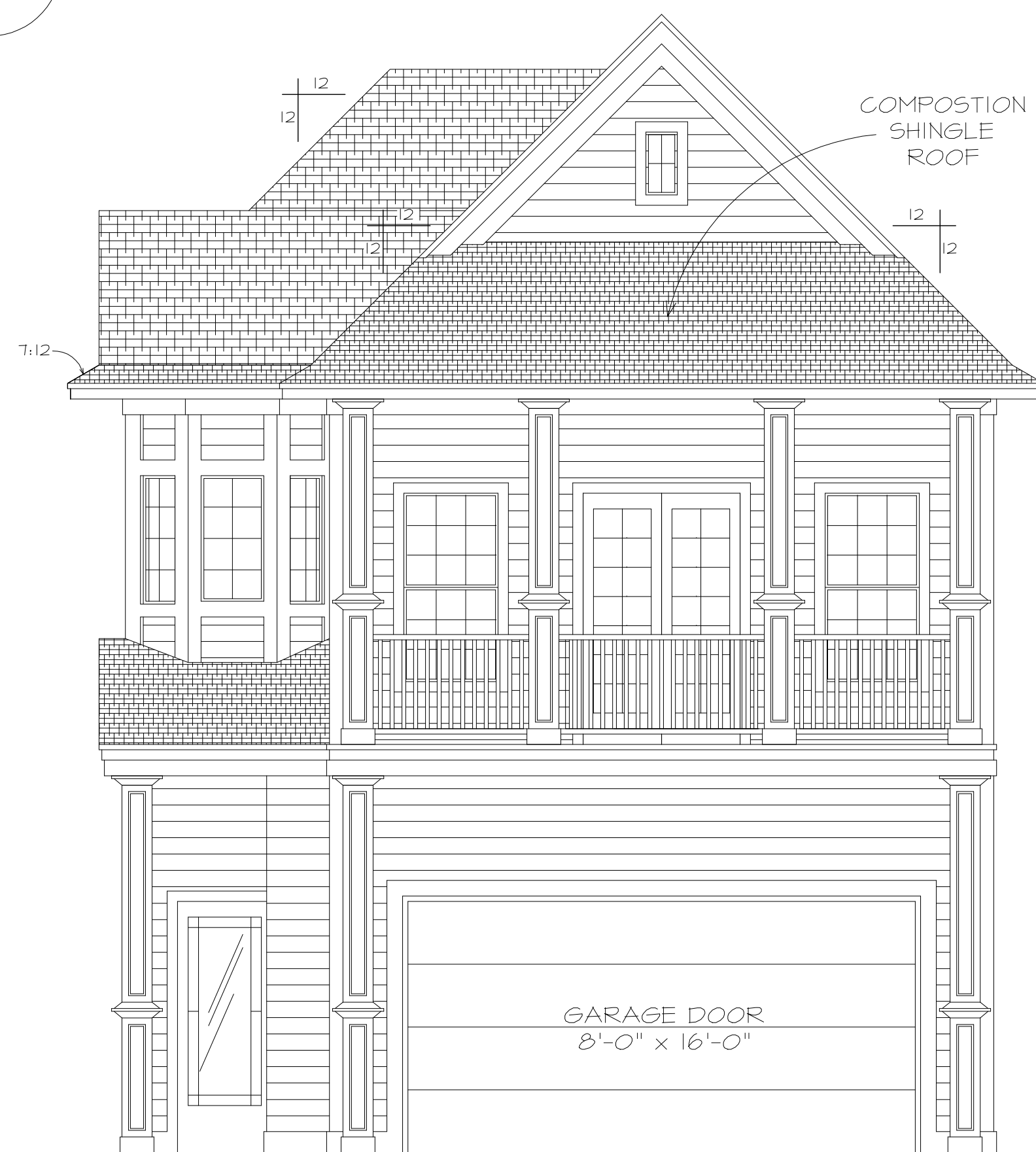

8 FRONT ELEVATION

SCALE: 1/4"=1'-0"

RIGHT ELEVATION NOTES

OVERHANGS TO BE 1'-8" FROM FRAME WALL AT 7/12 PITCH OTHERS TO MATCH RAKES TO BE 8" FROM EXTERIOR WALL.
 PROVIDE STEEL LINTELS AS SCHEDULED AT CHIMNEY TO COMPLY WITH MESH TO HAVE 1/2" MAXIMUM GAP. IRC CHAPTER 10 AND TO BE UL AND IBOC APPROVED SIDING SHALL REFER TO HARDI-PLANK HORIZONTAL SIDING.

FRONT ELEVATION NOTES

HARDI -SIDING AS SHOWN
 HARDI-TRIM FACIA AND SOFFIT AS SHOWN
 GARAGE DOOR STYLE SELECTED BY OWNER
 FRONT DOOR STRYLE SELECTED BY OWNER
 WROUGHT IRON RAIL AT BALCONY
 SEE SHEETS 4 & 5 FOR ADDITIONAL NOTES AND INFO

ENERGY CODE COMPLIANCE

BUILDER SHALL COMPLY WITH ENERGY EFFICIENCY CHAPTER OF THE INTERNATIONAL RESIDENTIAL CODE (IRC). HOMES ARE REQUIRED TO HAVE THE ENERGY COMPONENTS OF THE BUILDING VERIFIED BY ANALYSIS AND INSPECTION.

CALCULATIONS FOR THESE PLANS ARE BASED UPON THE FOLLOWING CRITERIA:

- 14 SEER A/C W/ PROGRAMMABLE THERMOSTAT FOR EACH SYSTEM
- 80% AFUE FURNACE
- R-13 WALL INSULATION
- R-19 WALL INSULATION (2 X 6)
- R-30 CEILING INSULATION
- R-19 SLOPED CEILING INSULATION
- R-19 FLOOR INSULATION (OVER UNCONDITIONED SPACE)
- 1/2" WALL SHEATHIN (W UNBREACHED VAPOR BARRIER)
- R-6 DUCTWORK
- RADIANT BARRIER ROOF DECKING WOOD FRT. DOOR W/ .33 SHGC AND .33 U-VALUE
- WINDOWS SHGC = .33
- BUTT GLASS WINDOW U-VALUE = .85
- WATER HEATERS ENERGY FACTOR = .56

ALL HOMES WILL BE REQUIRED TO BE INSPECTED FOR THESE COMPONENTS AS A MINIMUM. IF DIFFERENT COMPONENTS ARE USED, THE RATING WILL NEED TO BE REVISED. HOMES WILL REQUIRE AN INSPECTION BEFORE SHEETROCK COVER UP AND INSPECTED AT EH FINAL STAGE.

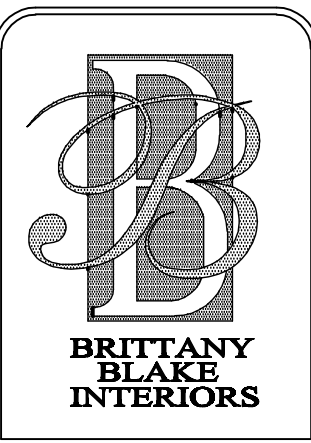

JOB NO.
 DATE: 07-26-08
 SCALE: 1/4"=12"

REVISIONS:

DRAWN BY:
 EDWIN RODRIGUEZ

BRITTANY
 BLAKE
 INTERIORS
 4323 Richmond Houston, TX 77027
 Tel 713-780-1337 Fax 713-780-1350

MCAMIS HOMES, LLC
 NOTTINGHAM PLAN

A6-7