

Right Elevation

1/4" = 1'-0"

ELEVATION NOTES

OVERHANGS TO BE 1'-6" FROM FRAME WALL AT 7/12 PITCH OTHERS TO MATCH RAKES TO BE 8" FROM EXTERIOR WALL
 PROVIDE STEEL LINTELS AS SCHEDULED AT OPENINGS WITH BRICK OR STONE ABV.
 PROVIDE GUTTERS AND DOWNSPOUTS AS DIRECTED BY BUILDER
 PROVIDE SPARK ARRESTORS AT CHIMNEY TO COMPLY WITH MESH TO HAVE 3" MAXIMUM GAP. IRC CHAPTER 10 AND TO BE UL AND IBOC APPROVED
 SIDING SHALL REFER TO HARDI-PLANK HORIZONTAL SIDING

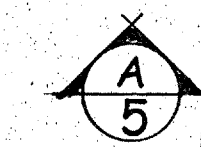
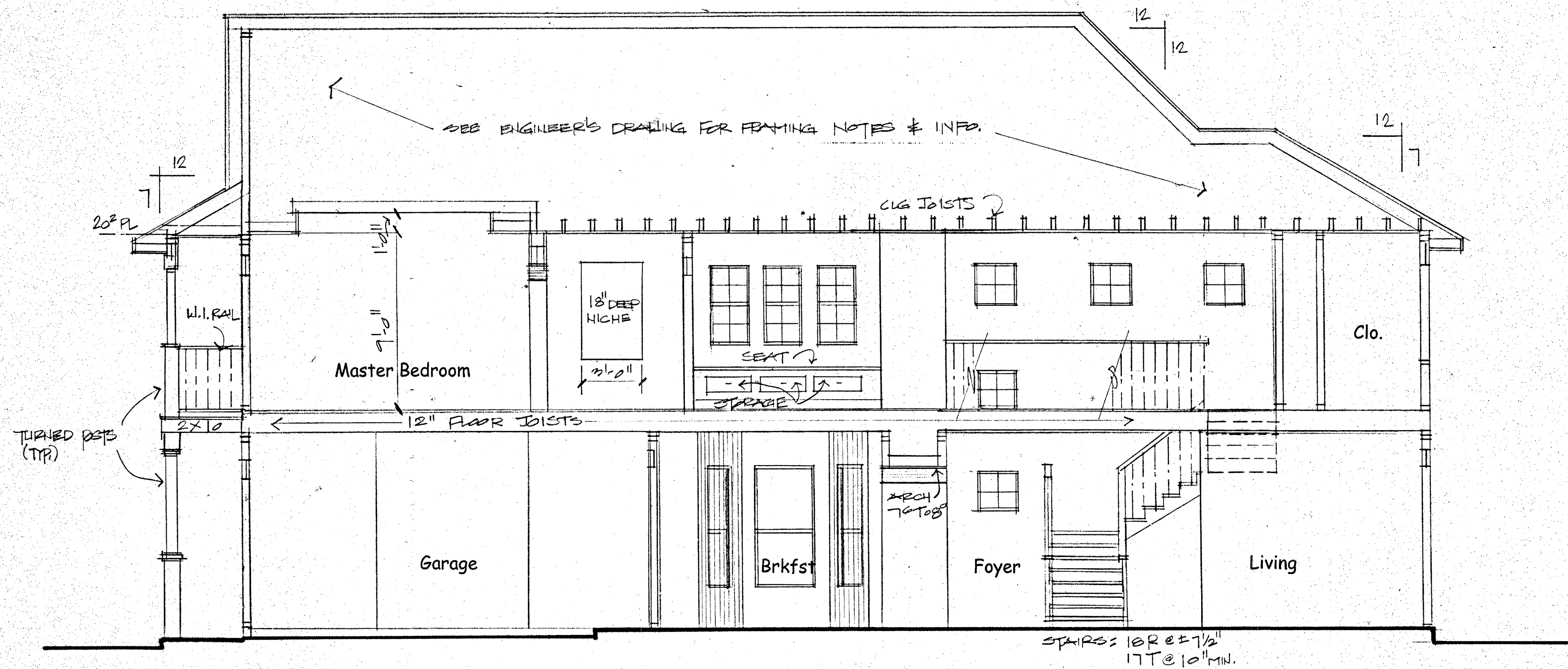

BUILDING SECTION

ALL LOAD BEARING STUDS TO BE 16" OC
 DOUBLE FLOOR JOIST AND TRIPLE FLOOR JOIST UNDER PARTITIONS PARALLEL TO JOIST SPANS. IRC R 502.4
 JOIST SHALL BE SUPPORTED LATERALLY AT EACH END AND AT EACH SUPPORT IRC R 502.7
 SOLID BLOCKING SHALL NOT BE LESS THAN 2" IN THICKNESS AND MUST BE THE FULL DEPTH OF JOIST IRC R 502.7.1
 ALL EXTERIOR WALLS AND MAIN CROSS-STUD PARTITIONS SHALL BE EFFECTIVELY BRACED AT EACH END OR AS NEAR THERETO AS POSSIBLE AND AT LEAST EVERY 25' OF LENGTH IRC TABLE 602.10.3
 PURLIN BRACES SHALL BE 45 DEGREES OR GREATER AND SHALL NOT EXCEED 8' IN LENGTH WITHOUT LATERAL SUPPORT OR STIFFNER
 ATTIC ACCESS ARE PROVIDED ON PLAN TO SERVE MECHANICAL EQUIPMENT AND LIMITED LIGHT STORAGE BUT IN NO CASE SHALL THE COMBINED DECKED AREA EXCEED 500 SQUARE FEET